# AUTUMN LEAVES - CHORDS

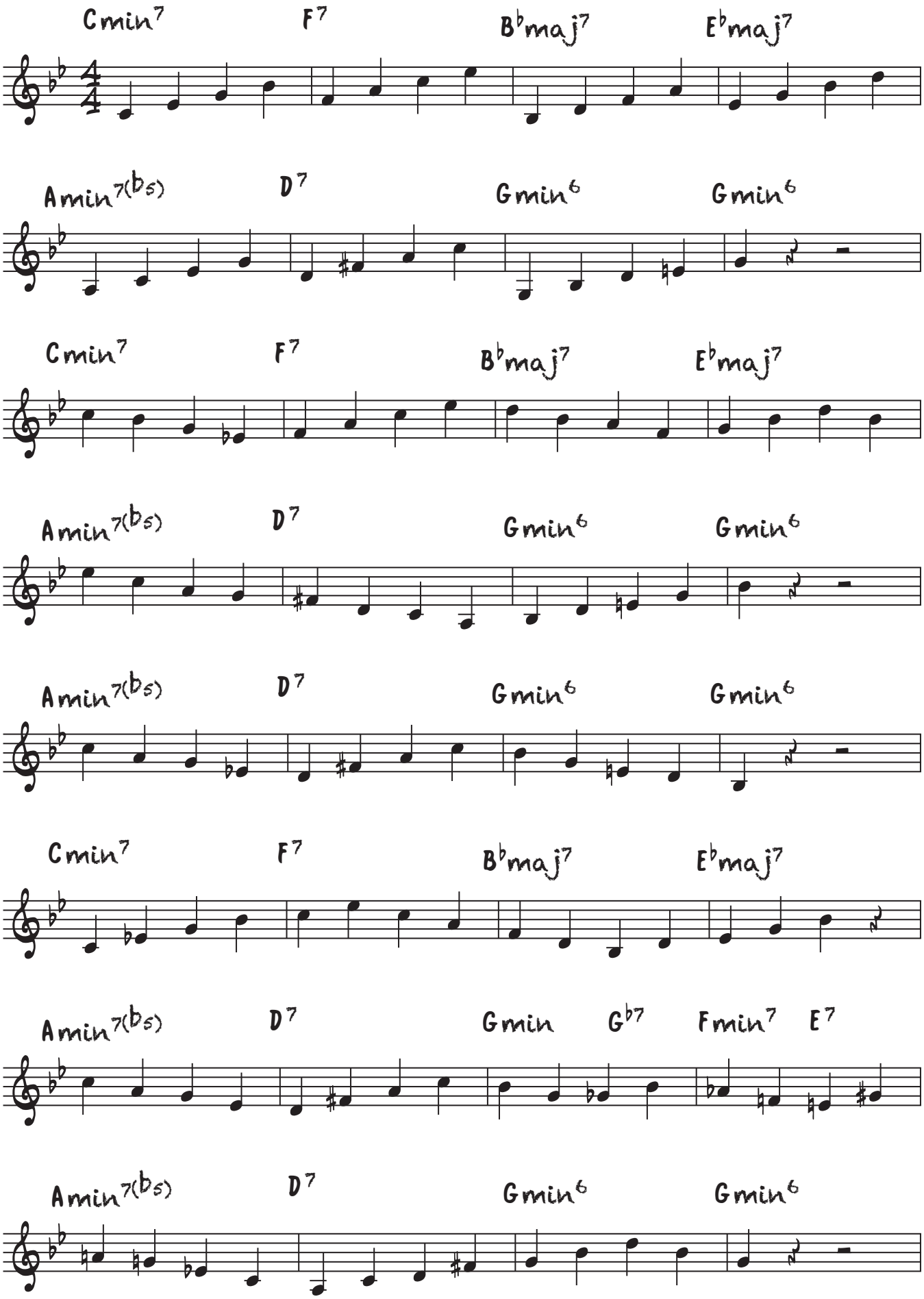

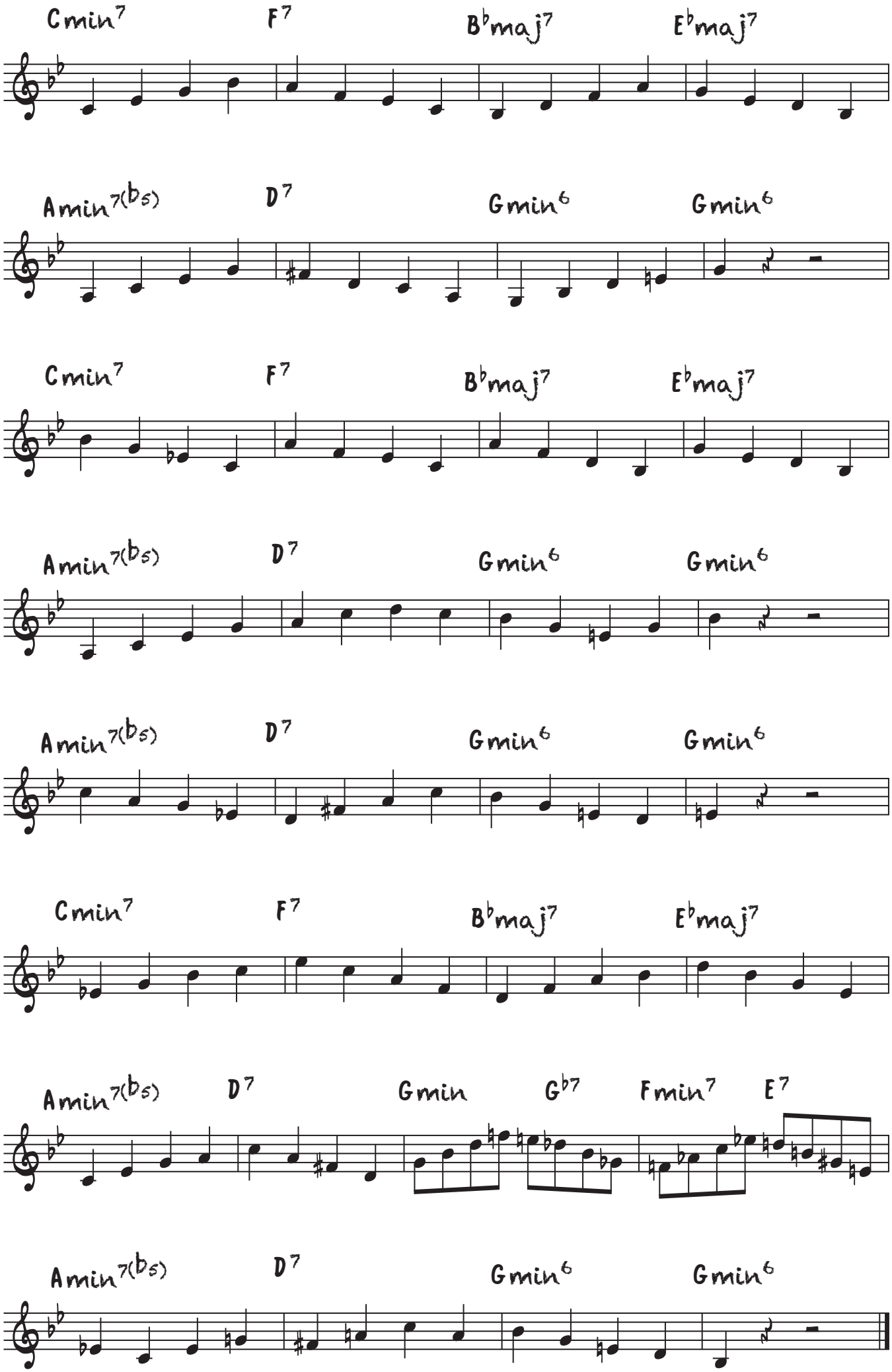
Cmin7 F7 B♭maj7 E♭maj7
Amin7(♭5) D7 Gmin6 Gmin6
Cmin7 F7 B♭maj7 E♭maj7
Amin7(♭5) D7 Gmin6 Gmin6
Amin7(♭5) D7 Gmin6 Gmin6
Cmin7 F7 B♭maj7 E♭maj7
Amin7(♭5) D7 Gmin G♭7 Fmin7 E7
Amin7(♭5) D7 Gmin6 Gmin6